



TENDER NOTICE
CONSTRUCTION/SETUP OF HERAT 1 BRANCH

The First MicroFinanceBank, Afghanistan invites quotations from reputed firms/contractors to procure materials and services for the **CONSTRUCTION/SETUP OF HERAT1 BRANCH** located in HERAT CITY. Eligibility conditions are as follows:

1. Only quotations through e-mail from reputed, financially sound vendors duly registered with the Islamic Republic of Afghanistan for the Bill of Materials in the format given in the table below will be entertained.
2. The quotes MUST be submitted via email only. The bank's email ID for receiving quotations is Procurement@fmfb.com.af
3. All taxes should be incorporated into the final total pricing.
4. The bank has the right to accept/reject any quotation as per its Procurement Policy.
5. Vendors with experience in refurbishment/branding of banks` branches/ multinational company offices are encouraged to submit their offers/quotations including their company profile showing their experience in the required activities.
6. The deadline for submission of bids is **October 10, 2018, 1300 hours**.

BILL OF MATERIALS AND REQUIRED SERVICES

S. No	Description	Total SQM	Quantity	Price AFA	Total
1	<p>Teller Counter</p> <ul style="list-style-type: none">• 4 Teller Counters made of Malaysian Lassani 16mm wood.• Desks for 4 tellers with Malaysian Lassani 16mm with length of 1.2m and width of 0.6m, 4 drawers, and 1 wooden door including 100% Polyester painting.• The counter length must cover the entire length of the Teller Area specified in the floor plan – leaving 1m door for corridor and 1m door for entrance in teller counter.• Branding with FMFB cut-out backlit LED plastic logo at the bottom part of teller counter with 10 mm blue frosted glass or plastic. 16mm Malaysian Lassani wood behind teller to cover the wall and Sticker will be pasted on Lassani wood. (sample to be approved by the bank)• Digital lock for Head Teller`s room door.• Four laser cut holes for each teller counter glass.• Two Doors for one for corridor and one for counters. <p>Sample picture 1</p> <p>Reception Desk: 16mm Malaysian Lassani wood polished material: Height: 80 cm Length: 220 cm Width: 60 cm Front surface of the desk: FMFB cut-out backlit LED plastic logo will be past.</p> <p>Sample picture 2</p> <p>Cut out logo Sample picture 4</p>				
2	<p>Security Staff Changing Room Fabrication and painting of 1changing room for CREAN Guards Height: 2.8m Length: 2.5m Width: 2.4m.</p>				
3	<p>Metal works:</p> <p>Main Entrance Door: Installation of one standard bullet proof sliding metal door 6mm Russian steel should be the backside and 4mm Russian steel should the front side with handles, proper locking system, proper ball bearing system for making the door light weight and sliding view part to sea area outside before entrance. Dimension (1.3x2.2) m.</p> <p>Emergency Exit Doors: Installation of one metallic door, width 110cm and height 200 cm back and front sides should be 6mm Russian steel with proper locking system, frame, and Handle from inside of the branch + painting and sliding view part to sea outside before excavation.</p> <p>Safe Room: Installation of one standard bullet proof metal door width 1.2m and height 2m back and front sides should be 6mm Russian steel with handles, proper locking system from inside and outside, frame and small window (0.5x0.6) m for fresh air is required in safe room.</p>				



	<p>Strong room: Height: 2.7m, Width: 3.8m, Length: 2.75m with 6mm Russian and proper Painting. Heat insulation and non-corrosive material should be installed behind 6mm Russian steel inside strong room. The door from existing branch to be removed and installed in the new premises. IT Room: Installation of one metallic door, 1m width and height 2.2m. Back and front sides must be 4mm Russian steel, proper locking system and paint. Door for roof: Installation of one metallic door, 1m width and height 2.2m. Back and front sides must be 6mm Russian steel, proper locking system from inside and painting job.</p>				
4	<p>Kitchen: Sink counter for dishes washing and drawers for keeping dishes including water mixer and pipe lines with installing sink for hand washing, one 50 Liter Boiler and the table should be covered by Marmar stone. Shelf (made of tiles) for keeping materials 6mx0.60m on the top of table with Turkish Lassani 16mm including one PVC door (1x2.2)m. Emergency light, Fire Alarm, smoke detector + Fire extinguisher.</p>				
5	<p>Networking: Networking for Total 35 Users at New Branch –Network Cable for 35 Units Network Cable for Server Room. 45 Units IO, 1 Unit Patch Panel 48 Port + 1 Unit Patch Panel 24 Port with 1 Box RJ 45. Rack for Networking with required 10mm Turkish Cable with complete installation inside IT room and connect to 3 Phase meter, and Fire Resistance flooring, Fire Alarm, Smoke detector + Fire Extinguisher should be installed inside IT room properly. Note; 35/25 Users with their Network and electricity cables should be installed under Ceramic tiles properly inside covered trays and Network points with electricity socket should be in same level of floor tiles. Lighting/Wiring: Lighting of all floor with 2.5 mm Iranian cable, 12-watt 60/60cm LED panel light, 60 pieces with switches. Wiring of 6/4mm Turkish cable for Seven 24,000 BTU Air Conditioners as well wiring of 10mm Turkish cable for Two 48,000 BTU Air Conditioners with 3-phase fuse. One 3 phase meter with Fuses and installation for changing the governmental electricity to Generator electricity with all requirements.</p>				
6	<p>Security Search Booth: 1 wooden booth (16mm Lassani wood including paint job, small window on one side of wooden booth (2x1.5) m for female searching area.</p>				
7	<p>Columns: Cover 8 columns (50x70) cm with Malaysian Lassani 16mm with Polyester Paint job.</p>		8		
8	<p>File Cabinet: 3 both side File Cabinet for Reception, Saving Officer, Account Officer, and Branch Assistant.</p>		3		
9	<p>Brick work: Brickwork including plaster for making safe room, bathrooms for male and female, IT room and for some other required partitions. There are some two bathrooms, Tiles on wall and pillars surface needs to be remove from inside the hall.</p>	30 m3			
10	<p>Backdrop: For Reception Desk made of Malaysian Lassani wood polished material, Center of backdrop will be 10 mm glass with length of 3m and height of 3m. Plastic Bank cutout logo to be installed on the backdrop L: 350cm, H: 290cm W: 20cm. Backdrop Sample picture 3 Cut out logo Sample picture 4</p>				
11	<p>Installation of Matte finish stickers for 30 Turkish Lassani 16mm tables With FMFB logo.</p>	130sqm			
12	<p>Blast Film: All glasses of branch windows and interior glasses (Counters, BM, DBM, Kitchen, Technical Officer room and female LO) to be Covered with shatterproof USA blast film.</p>	200sqm			
13	<p>Paint job of all interior walls of branch</p>	900sqm			



The First MicroFinanceBank
اولین بانک قرضه های کوچک

14	Hanging Signs: H: 50 cm, W: 20 cm, sticker pasted on foam board, hung with metal chain (Silver).		5		
15	Door signs H: 10 cm, W: 30 cm, printed on 4mm Aluminum sheet engraved.		11		
16	Plastering: Plaster job of 4 rooms, 1 bathroom and 1 corridor	450sqm			
17	Glass Partitions: Glass partition including four doors with Aluminum frame for BM, DBM, Female and SME rooms. 6sqm (11x0.55) m glass or wooden partition between male loan officers.	90sqm			
18	One Way Vision: installation for all interior glass partition (Counters, BM/DBM rooms, Kitchen, Technical Officer room and female LO room)	90sqm			
19	False Ceiling: Installation of False Ceiling in meeting room.	56sqm			
20	Table plates: Acrylic sheet, H: 8 cm, W: 30 cm.		30		
21	5 bathrooms: (white) width of 1.2m, length 1.2m with bricks and plaster + ceramic including PVC doors standard with 5 sinks, mirror and 4 exhaust fans, 2 boiler of 50 lit (ARISTON). All Bathrooms and kitchen pipe of water needs to be connected in water tank on the roof.				
22	Round Stair: Proper and standard Installation of one round stair with height of 4 meter from second floor to the first floor for the purpose of emergency exit. The depth of the stair should be 70cm and the thickness of metal must be sufficient.		1		
23	Back lit Fascia: Printing and installation of 1 fascia made of Pan flex. Length: 10m and height 1.5m for building exterior.				
24	FMFB Cut Out Logo made of Nickel in bigger size inside branch. Sample Picture4				
25	The below items to be installed: 1. Fire Alarm (3) 2. Fire Extinguisher (4) 3. Smoke Detector (12) 4. Emergency light (10) 5. Security notice board (1) 6. First Aid Posters (6) 7. Earthquake Posters (6)				

Sample picture 1



Sample picture 2

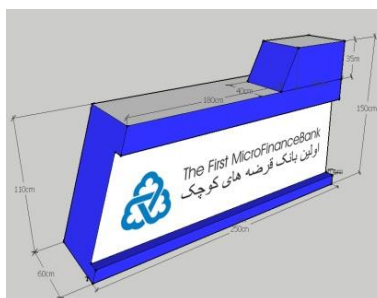

Sample picture 3



Sample picture 4



Any queries related to this Tender should be submitted to Procurement@fmfb.com.af clearly stating "CONSTRUCTION/SETUP OF HERAT1 BRANCH" in the e-mail subject.

To find out more about The First Microfinance Bank, visit www.fmfb.com.af



The First MicroFinanceBank
اولین بانک قرضه های کوچک

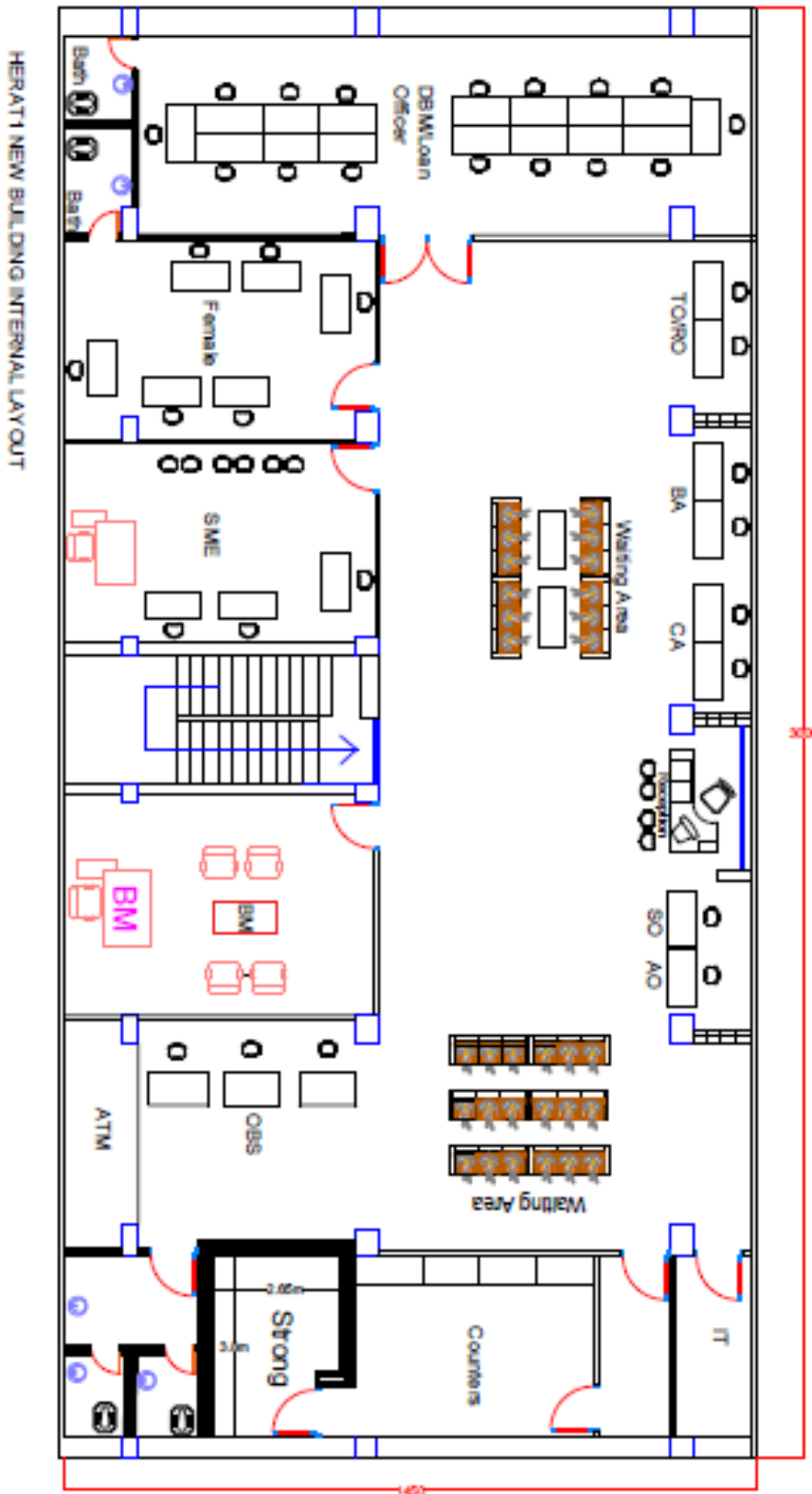



The First MicroFinanceBank
اولین بانک قرضه های کوچک

